

Valmec offers a diverse range of integrated project solutions for our clients within the Resources sector. Our extensive in-house capabilities including engineering and construction disciplines provides seamless delivery of early works, non-process infrastructure, and sustaining capital projects.

EARTHWORKS, CIVIL & CONCRETE SOLUTIONS

- ✓ Roadworks and drainage
- ✓ Land clearing and topsoil strip
- ✓ Bulk earthworks and final trim
- ✓ Underground services including electrical and communications
- ✓ Camps and accommodation villages
- ✓ In-situ concrete works, pre-cast footings and tilt up construction
- ✓ Ponds and water storage tanks
- ✓ Mine haul road construction

STRUCTURAL, MECHANICAL & PIPING SOLUTIONS

- ✓ Piping fabrication, testing, and installation (CS, SS, DSS, HDPE, PVC, FRP)
- ✓ Structural steel erection – light, medium, heavy and modularised installations
- ✓ AS2885 pipelines and pipeline facilities
- ✓ Water pipelines and pump stations
- ✓ Water and wastewater treatment facilities
- ✓ Specialist support services (Inspection, NDT, Pressure Testing, Flushing)
- ✓ Borefield Pipeline construction and pressure testing
- ✓ Building works including pump stations and control rooms
- ✓ Tubing and cable ladder fit out and testing
- ✓ Pre-commissioning and commissioning

ELECTRICAL & INSTRUMENTATION SOLUTIONS

- ✓ Electrical and communication cabling, terminations and point-to-point testing
- ✓ Telecommunications, SCADA and control system installation
- ✓ Instrumentation installation
- ✓ Control room and switch room fit out and installation
- ✓ Tubing and cable ladder fit-out and testing
- ✓ Earthing and equipotential bonding
- ✓ Pre-commissioning and commissioning
- ✓ Conduit and cable pit installation
- ✓ Switchboard Upgrades

TANAMI EXPANSION 2 (TE 2) PROJECT - HAUL ROAD



Client: Newmont Australia



Location: Tanami, NT

Construction of a 2km haul road for a very remote mine site in the Northern Territory, including chip and seal, concrete drainage and underground services.



TANAMI EXPANSION 2 (TE 2) PROJECT - BOX CUT & SUB-BRACE



Client: Newmont Australia



Location: Tanami, NT

Construction of box cut for shaft including concrete works and surrounding services.

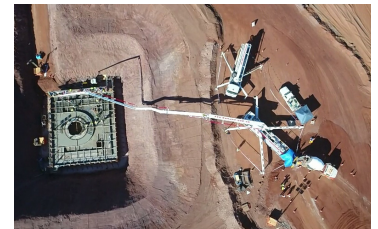
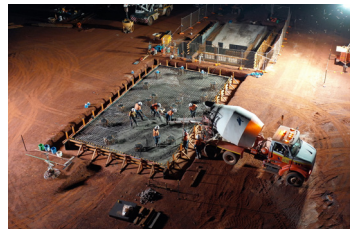

BANNOCKBURN CONSTRUCTION OF PIPELINE & PUMPING STATIONS



Client: Saracen Minerals



Location: Thunderbox Mine, WA

Construction and commissioning of 37km PE pipeline and 2 pumping stations with 700 kVA power generating units.



MT ISA COMPRESSOR STATION - STAGE 1 CIVIL WORKS



Client: Jemena



Location: Mt Isa, QLD

Installation of concrete foundations for rotating and static equipment, workshops, office buildings, vessels, pipe racks and misc foundations.

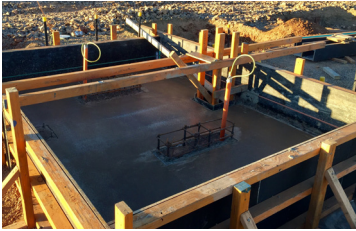

ATLAS GAS COMPRESSOR FACILITY - STAGE 1 CIVIL WORKS



Client: Jemena



Location: Wandoan, QLD

Bulk earthworks, roadworks & underground services scope on the Atlas Gas Compressor Facility Project.



WICKEPIN FACILITY UPGRADE



Client: CBH Group



Location: Wickepin, WA

Construction of four new full specification sealed open bulkheads with frames & installation of two CBH supplied E-Pits & Conveyor Loading System.

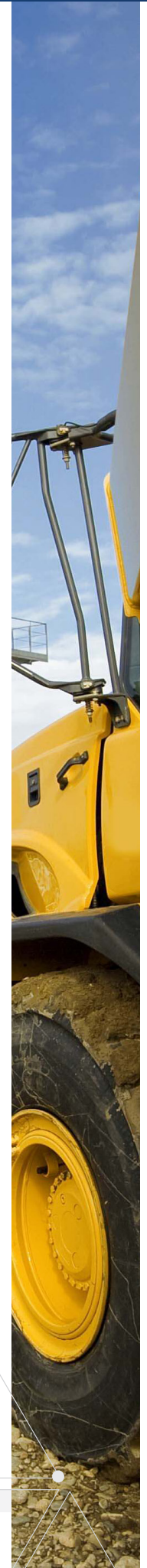

OHP1 DRAINAGE IMPROVEMENT



Client: BHP



Location: Pilbara, WA

Construction of concrete slabs to aid in the improvement of water runoff and flow plus a drive-in wash out sump including pumps and piping.



MIRAMBEENA FACILITY UPGRADE



Client: CBH Group



Location: Drome, WA

Construction of six new open bulkheads including clearing & grubbing, stripping topsoil, subgrade preparation, gravel import, cement stabilisation, asphalt works and associated drainage works.



NORSEMAN 4 ML WATER TANK



Client: Water Corporation



Location: Norseman, WA

Construction of a new 4ML insitu concrete tank including all associated pipework, instrumentation, and SCADA works.

